

POSTGRADUATE STUDIES

LET OUR
**POSTGRADUATE
STUDIES**
ELEVATE YOUR CAREER



MMU[®]
MULTIMEDIA UNIVERSITY

Life Made Easier™ **TMI** Group



This prospectus uses Augmented Reality to give the reader a glimpse of MMU's experience. First, you need to scan the QR code here to enable the camera via browser experience. Then, find the AR icon marker in this prospectus and scan it to bring the AR to life.

Postgraduate Studies

PROSPECTUS

“

Education is the most powerful weapon used to change the world. Our greatest responsibility as educators is to teach our students to think both intensely and critically.

By equipping our students with the right tools, knowledge and skills, they can go out into the world and shape their future.

As a Premier Digital Tech University and being a trendsetter of the private higher learning sector in Malaysia, we are steadfast in preparing our graduates for leadership roles in their respective disciplines and professions. ”

President of Multimedia University



This is an AR marker. Scan the MMU mascot to watch the video or view 360 video.



E-Bee
MMU Mascot

POSTGRADUATE STUDIES AT MMU

If you are looking to advance yourself through postgraduate studies, MMU is the university for you. MMU offers award-winning, practical and industry-ready degrees that will allow you to make a real and lasting impact.

We seek to empower our students with expertise and knowledge, and we are committed to offer programmes in a global context, that will enhance your depth and perception for successful careers in the business, government, and non-profit sectors.

Our Institute for Postgraduate Studies incorporates industry-led curriculum so you will gain not only technical knowledge and skills, but also relevant soft and management skills. Many of our lecturers are professionals and specialists in their fields who will be able to impart real-life experience and solutions to your learning.

We also have strong collaborations with global industry leaders who are ready to share their knowledge of cutting-edge innovative technologies to keep you up-to-the-minute with current and future industry needs.



POSTGRADUATE FACULTIES

Cyberjaya Campus

Located within Cyberjaya and built on an 80-hectare plot of land with all the advantages of high technology, MMU Cyberjaya is equipped with various intelligent features such as multimedia learning facilities, intelligent building systems, a digital library, and an integrated campus management system designed to nurture innovative postgraduates.

Melaka Campus

Located strategically in the vicinity of serene residential areas, booming industrial sites and the scenic Ayer Keroh tourist spot, MMU Melaka began as the Institute of Telecommunications and Information Technology (ITTM) established in May 1993. It currently houses the Faculty of Engineering and Technology, Faculty of Information Science and Technology, Faculty of Business, Faculty of Law, and Institute for Postgraduate Studies.

WHY POSTGRADUATE STUDIES AT MMU

- Renowned teaching faculties: 100% Ph.D. holders with vast industry experience i.e. TM, IBM, Accenture, Bursa Saham/SEC
- Our MBA students are recognised by ICMA (Australia) with automatic membership
- Research-intensive programme that focuses on creating high analytical ability amongst students via coursework and final year research project
- Excellent facilities with full-fledged PG library, online digital resources (EBSCO, Scopus Database, Emerald, past-years exam questions, etc.) and 4 dedicated labs including an intelligent lab
- Industry linkage to the TM group to expose students to in-depth case analysis and problem solving
- Strong industry networking that includes expert speakers from the industry and regular industry visits for extensive case analysis and projects
- Merging academia with practical expertise via the CTPR Master class in collaboration with MCMC and international partner, GSMA (UK)



Scan this code to view our faculty video.



AN AWARD-WINNING UNIVERSITY WITH A GLOBAL OUTLOOK

- Be part of a globally ranked university that is listed in the **QS World University Rankings** and continues to strive with solid breakthrough to be at the **170th spot in QS Asia University Rankings 2020**.
- Study alongside **more than 1,000 international students from 62 countries**.
- Experience the **best and latest technologies from our collaborations with major ICT players** such as ZTE, Huawei, Nokia, Intel, Microsoft, Cisco and Motorola.
- Get exposure to some of the **best practices from the world's best universities** such as MIT, Stanford, Carnegie Mellon, Harvard, USC and Tokyo University.



Ranked 170th in QS Asia University Rankings 2020



Awarded Self-Accreditation Status, 2017 Malaysian Qualifications Agency (MQA)



Top 5 Malaysian Private University in Times Higher Education World University Ranking 2020



More than 90% Employability within 6 months of graduation [Ministry of Higher Education (MoHE) Tracer Study & MOE Kemaskini Status Pekerjaan 2015]



MMU's IT graduates are the most preferred by Malaysian firms - Frost & Sullivan Asia Pacific (MDEC's Malaysian Digital Talent Study 2017 Final Findings)



Premier Digital Tech University Status, 2019 Ministry of Higher Education (MoHE) and Malaysia Digital Economy Corporation (MDEC)



TOP MALAYSIAN PRIVATE UNIVERSITY*

*Top 5 in **QS Asia University
Rankings 2020** among private
universities in Malaysia.

Our mission is to cultivate talents who are idea
innovators, solution providers, and catalysts of
change in the world.

Faced with the demands of a challenging and competitive economy, postgraduate qualifications from MMU will definitely hold you in good stead for the future. The unique blend of management fundamentals and knowledge technologies conducted in collaboration with industry leaders, along with a commitment to nurturing an entrepreneurial mindset and independent thinking, will help you meet global industry expectations.

Administered by the Institute of Postgraduate Studies, our Postgraduate programmes are offered in three categories:

- Master's and Ph.D. programmes (by research)
- Master's programmes (by coursework)
- Doctoral programmes (by coursework and dissertation)

AN ENTREPRENEURIAL UNIVERSITY WITH INDUSTRY-READY PROGRAMMES

Well-rounded Education

Be empowered with the fundamentals of your field of study that also incorporate entrepreneurial skills and expertise which are relevant to your respective industries and job markets.

Industry on Campus

Be connected and gain benefit from our state-of-the-art labs established by our industry collaboration with ZTE, HUAWEI, Microsoft, Intel and many more.

Ready for Industry

Be enthused with Start-up Schemes from the Entrepreneur Development Centre (EDC) and nurture your entrepreneurship mindset.

A UNIVERSITY THAT IS AN INDUSTRY TRENDSETTER

- We offer programmes which are tailored to the industry's needs.
- Nearly 50% of our programmes are developed for fast growing industries.
- We produce graduates who are setting new standards in Malaysia's industries. Among our successful alumni are Mohd Nizam Abd Razak (the creator of BoBoiBoy, who has boosted the animation industry in Malaysia), Muhammad Usamah Zaid Yasin (Founder & Executive Director of Wau Animation that produces Ejen Ali), Tan Aik Keong (Director of Agmo Studio, a multi-award winning mobile app development company), Ko Chuan Zhen (CEO and co-founder of Plus Solar Systems, a multi-award winning clean energy company in Malaysia) and many more.



One of the university's primary objectives is to be able to **inspire & innovate others.**

We understand that the future lies in technology, and we are adamant to help shape people who will help make a better tomorrow.

MMU Alumni

“ Sometimes you feel like giving up. But remember, there are a lot of people that you need to prove them wrong. MMU shaped me to be a prominent figure and a notable economist through its postgraduate programme and it portrays that MMU produces graduates that are relevant and able to be a contributor to the industry. ”

Dato' Dr. Mohd Nazri Khan Adam
Ph.D. in Management, 2010

*CEO, Berjaya Interpacific Asset Management.
Chairman, Malaysian Association Technical
Analyst (MATA)*



MMU Alumni

“ Since its establishment, MMU has forged a powerful global reputation as a strong multimedia-led university, performing very well against the world's leading Institutions. Through its people, ideas and achievements, I'm confident that MMU will continue to transform and benefit the world. ”

Dr Amat Taap Manshor
Ph.D. in Management, 2002

*Chief Executive Officer
AJM Academy Centre of Excellence*



A VIBRANT AND CONDUCTIVE CAMPUS LIFE

- Convenient and comfortable accommodation – on-campus and off-campus.
- Intelligent and high-tech labs.
- Digital libraries.
- Set studio and post-production suite.
- Over 100 clubs and societies.
- Extensive infrastructure – campus-wide Wi-Fi, health clinics, mosques, 24-hour security, food & beverage outlets and more.
- Comprehensive Sports Centre – track & field, indoor sports arena, gym as well as an olympic-sized swimming pool.



Scan this code to view more on our facilities.



INFORMATION TECHNOLOGY & COMPUTER SCIENCES

DOCTOR OF PHILOSOPHY (INFORMATION TECHNOLOGY) By Research

(R2/481/8/0784) 05/22 (A8191) Cyberjaya

(R2/481/8/0037) 08/23 (A4269) Melaka

FIELDS OF RESEARCH

- Artificial Intelligence
- Bioinformatics & Medical Information Technology
- Blockchain/IoT
- Cryptography
- Computer Vision
- Data Communication and Networking
- Data Science/Data Analytics
- Human Computer Interaction/ Interaction Design
- Image & Video Processing
- Information Systems Engineering
- Natural Language Processing
- Security Technology
- Speech & Signal Processing
- Software Engineering and Architecture Multimedia Systems

ENTRY REQUIREMENTS

- (1) A Master's degree or equivalent in Computer Science or Information Technology or a related field from MMU or institutions recognised by the Senate; or
- (2) A Master's degree or equivalent in a non-related field from MMU or institutions recognised by the Senate; and evidence of at least two (2) years relevant working or research experience; or
- (3) Other academic qualifications equivalent to (1) or (2) that are accepted by the Senate.

PROGRAMME DURATION

Full Time : Min. 2 years , Max. 5 years

Part Time : Min. 3 years , Max. 7 years

Intake : Throughout the year

FEES	LOCAL	INTERNATIONAL
Acceptance Fee		
Registration Fee	500	3,400
EMGS Related Fee & International Student Service Fee	NA	3,420
Deposit	500	1,500
Student Card	50	50
Advance Tuition Fee*	500	3,000
Total	1,550	11,370
Tuition Fee (per year)	3,000	3,750
University Resource Fee (per year)	1,500	1,500
Student Activity Fee (per year)	300	300
Thesis Examination Fee	2,500	3,000
Research Methodology	250	300
Commercialisation and Entrepreneurship	250	300

* Advance Tuition Fee will be set-off with tuition fee for 1st Year



MASTER OF SCIENCE (INFORMATION TECHNOLOGY) By Research

(R2/481/7/0141) 05/22 (A8190) Cyberjaya

(R2/481/7/0166) 03/22 (A8127) Melaka

FIELDS OF RESEARCH

- Artificial Intelligence
- Bioinformatics & Medical Information Technology
- Blockchain/IoT
- Cryptography
- Computer Vision
- Data Communication and Networking
- Data Science/Data Analytics
- Human Computer Interaction/ Interaction Design
- Image & Video Processing
- Information Systems Engineering
- Natural Language Processing
- Security Technology
- Speech & Signal Processing
- Software Engineering and Architecture Multimedia Systems

ENTRY REQUIREMENTS

- A Bachelor's degree with minimum CGPA of 3.00 or equivalent, in Computer Science or Information Technology or a relevant field from MMU or institutions recognised by the Senate; or
- A Bachelor's degree or equivalent with minimum CGPA of 2.50 and not meeting CGPA of 3.00, in Computer Science or Information Technology or a relevant field from MMU or institutions recognised by the Senate, can be accepted subject to rigorous internal assessment; or
- A Bachelor's degree or equivalent not meeting CGPA of 2.50, in Computer Science or Information Technology or a relevant field from MMU or institutions recognised by the Senate, can be accepted subject to a minimum of five (5) years working experience in relevant field.

MASTER OF COMPUTER SCIENCE (SOFTWARE ENGINEERING AND SOFTWARE ARCHITECTURE) By Coursework

(R2/481/7/0185) 10/22 (A8313) Cyberjaya

ENTRY REQUIREMENTS

- A Bachelor's degree with minimum CGPA of 2.75 or equivalent, in Computing field from MMU or institutions recognized by the Senate; or
- A Bachelor's degree with minimum CGPA of 2.50 and not meeting CGPA of 2.75 or equivalent, in a related field from MMU or institutions recognized by the Senate; can be accepted subject to rigorous internal assessment; or
- A Bachelor's degree or equivalent not meeting CGPA of 2.50, in a related field from MMU or institutions recognized by the Senate, can be accepted subject to a minimum of five (5) years working experience in relevant field.

ELECTIVE SUBJECTS

- Interaction Design
- Security in Computing
- Risk Management for Software Intensive Projects
- Data Mining and Analytics
- Data Preprocessing and Analysis
- High Performance Computing for Big Data
- Software Project Management

PROGRAMME DURATION

Full Time : Min. 1 year , Max. 3 years Part Time : Min. 2 years , Max. 5 years
Intake : Throughout the year

FEES	LOCAL	INTERNATIONAL
Acceptance Fee		
Registration Fee	500	3,400
EMGS Related Fee & International Student Service Fee	NA	3,420
Deposit	500	1,500
Student Card	50	50
Advance Tuition Fee*	500	3,000
Total	1,550	11,370
Tuition Fee (per year)	3,000	3,750
University Resource Fee (per year)	1,500	1,500
Student Activity Fee (per year)	300	300
Thesis Examination Fee	750	900
Research Methodology	250	300
Commercialisation and Entrepreneurship	250	300

* Advance Tuition Fee will be set-off with tuition fee for 1st Year

PROGRAMME DURATION

Full Time : Min. 1 year , Max. 3 years Part Time : Min. 2 years , Max. 5 years
Intake : February, October

FEES	LOCAL	INTERNATIONAL
Acceptance Fee		
Registration Fee	500	3,400
EMGS Related Fee & International Student Service Fee	NA	3,420
Deposit	1,000	1,500
Student Card	50	50
Advance Tuition Fee *	500	6,000
Total	2,050	14,370
Tuition Fee:		
i) Subjects Fee	18,700	22,100
ii) Project Fee	3,300	5,400
University Resource Fee (per year)	1,500	1,500
Student Activity Fee (per year)	300	300

* Advance Tuition Fee will be set-off with tuition fee for 1st Trimester

COURSE STRUCTURE FULL TIME

SUBJECT	TRI 1	TRI 2	TRI 3	TOTAL
Core	CH	CH	CH	CH
Advanced Data Management	3			3
Software Requirements Engineering			3	3
IT Research Methods			3	3
Low-Level Design of Software	3			3
Architecture of Large Software System	3			3
MCS Project	5	5		10
Software Quality Assurance and Testing		5		3
Service Oriented Architecture using Web Services		3		3
Electives				
Elective 1			3	3
Elective 2	3			3
Elective 3		3		3
University Subject				
Technological Innovation and Entrepreneurship			2	2
TOTAL	17	16	11	42

COURSE STRUCTURE PART TIME

SUBJECT	YEAR 1			YEAR 2			TOTAL
	TRI 1	TRI 2	TRI 3	TRI 1	TRI 2	TRI 3	
Core	CH	CH	CH	CH	CH	CH	CH
Advanced Data Management	3						3
Software Requirements Engineering			3				3
IT Research Methods			3				3
Low-Level Design of Software		3					3
Architecture of Large Software System	3						3
MCS Project				5	5		10
Software Quality Assurance and Testing		3					3
Service Oriented Architecture using Web Services						3	3
Electives							
Elective 1						3	3
Elective 2				3			3
Elective 3					3		3
University Subject							
Technological Innovation and Entrepreneurship			2				2
TOTAL	6	6	8	8	8	6	42

• A total of three (3) elective subjects must be taken by a student. • A subset of elective subjects listed in the Elective Subjects Group will be offered and determined by the faculty for each module.
Note: This course structure is for February intake and courses may differ according to intakes.

ENGINEERING

DOCTOR OF PHILOSOPHY (ENGINEERING) By Research

(R/520/8/0026) 03/22 (A8115) Cyberjaya
(R2/520/8/0053) 06/26 (A3415) Melaka

FIELDS OF RESEARCH

- Advanced Material & Devices
- Advanced Signal & Processing
- Broadband Communications
- Electrical Power Systems
- Mathematical Sciences
- Nanotechnology
- Optical Engineering & Photonics
- Robotics & Automation

ENTRY REQUIREMENTS

- (1) A Master's degree or equivalent in Engineering or Engineering Technology or related field from MMU or institutions recognised by the Senate; or
- (2) A Master's degree or equivalent in a non-related field from MMU or institutions recognised by the Senate, and evidence of at least two (2) years relevant working or research experience; or
- (3) Other academic qualifications equivalent to (1) or (2) that are accepted by the Senate.

PROGRAMME DURATION

Full Time : Min. 2 years , Max. 5 years
Part Time : Min. 3 years , Max. 7 years
Intake : Throughout the year

FEES	LOCAL	INTERNATIONAL
Acceptance Fee		
Registration Fee	500	3,400
EMGS Related Fee & International Student Service Fee	NA	3,420
Deposit	500	1,500
Student Card	50	50
Advance Tuition Fee *	500	3,000
Total	1,550	11,370
Tuition Fee (per year)	3,000	3,750
University Resource Fee (per year)	1,500	1,500
Student Activity Fee (per year)	300	300
Thesis Examination Fee	2,500	3,000
Research Methodology	250	300
Commercialisation and Entrepreneurship	250	300

* Advance Tuition Fee will be set-off with tuition fee for 1st Year

MASTER OF ENGINEERING SCIENCE By Research

(R2/520/7/0003) 08/21 (A7889) Cyberjaya
(R2/520/7/0030) 06/22 (A8271) Melaka

FIELDS OF RESEARCH

- Advanced Material & Devices
- Advanced Signal & Processing
- Broadband Communications
- Electrical Power Systems
- Mathematical Sciences
- Nanotechnology
- Optical Engineering & Photonics
- Robotics & Automation

ENTRY REQUIREMENTS

- (1) A Bachelor's degree with minimum CGPA of 2.75 or equivalent, in Engineering or Engineering Technology or a related field from MMU or institutions recognised by the Senate; or
- (2) A Bachelor's degree or equivalent with minimum CGPA of 2.50 and not meeting CGPA of 2.75, in Engineering or Engineering Technology or a related field from MMU or institutions recognised by the Senate, and evidence of at least one (1) year relevant working or research experience, can be accepted subject to rigorous internal assessment; or
- (3) A Bachelor's degree or equivalent not meeting CGPA of 2.50, in Engineering or Engineering Technology or a related field from MMU or institutions recognised by Senate, can be accepted subject to a minimum of five (5) years working experience in a relevant field.

PROGRAMME DURATION

Full Time : Min. 1 year , Max. 3 years
Part Time : Min. 2 years , Max. 5 years
Intake : Throughout the year

FEES	LOCAL	INTERNATIONAL
Acceptance Fee		
Registration Fee	500	3,400
EMGS Related Fee & International Student Service Fee	NA	3,420
Deposit	500	1,500
Student Card	50	50
Advance Tuition Fee *	500	3,000
Total	1,550	11,370
Tuition Fee (per year)	3,000	3,750
University Resource Fee (per year)	1,500	1,500
Student Activity Fee (per year)	300	300
Thesis Examination Fee	750	900
Research Methodology	250	300
Commercialisation and Entrepreneurship	250	300

* Advance Tuition Fee will be set-off with tuition fee for 1st Year

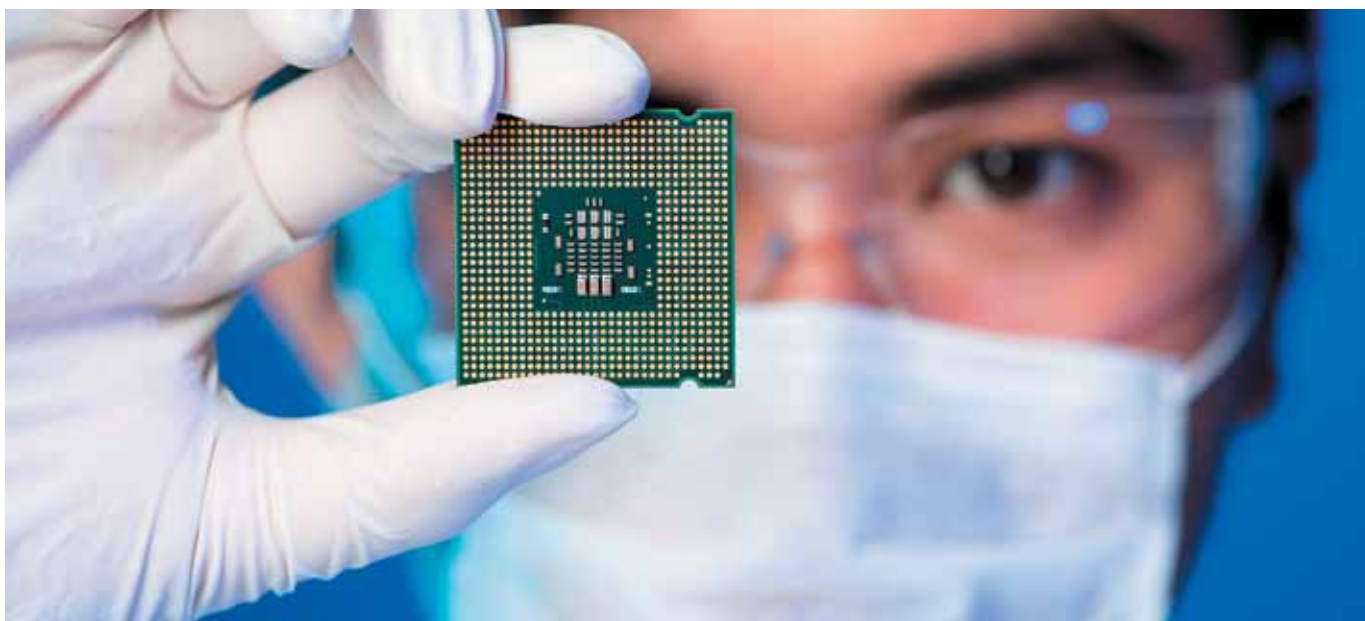

MASTER OF ENGINEERING (TELECOMMUNICATIONS)

By Coursework

(R2/523/7/0011) 01/21 (A6741) Cyberjaya

ENTRY REQUIREMENTS

- (1) A Bachelor's degree with minimum CGPA of 2.50 or equivalent, in Engineering or Engineering Technology or a related field from MMU or institutions recognised by the Senate; or
- (2) Bachelor's degree or equivalent not meeting CGPA of 2.50, in a related field from MMU or institutions recognised by the Senate, can be accepted subject to a minimum of five (5) years working experience in a relevant field.

TECHNICAL ELECTIVE SUBJECTS (4 Only)

- Microwave Communication Systems
- Network Security
- Satellite Communications
- Advanced Network Architectures and Protocols
- Special Topics on Emerging Technologies & Standards
- Active Microwave Circuit Design
- Antenna and Electromagnetic Compatibility
- Passive Microwave Circuit Design
- System Management
- Engineering Optimization
- Optical Communication Systems

PROGRAMME DURATION

Full Time : Min. 1 year , Max. 3 years Part Time : Min. 2 years , Max. 5 years
Intake : April, June, October

FEES	LOCAL	INTERNATIONAL
Acceptance Fee		
Registration Fee	500	3,400
EMGS Related Fee & International Student Service Fee	NA	3,420
Deposit	1,000	1,500
Student Card	50	50
Advance Tuition Fee *	500	6,000
Total	2,050	14,370
Tuition Fee:		
i) Subjects Fee	24,500	28,000
ii) Project Fee	4,500	8,250
University Resource Fee (per year)	1,500	1,500
Student Activity Fee (per year)	300	300

* Advance Tuition Fee will be set-off with tuition fee for 1st Trimester

COURSE STRUCTURE FULL TIME

SUBJECT	TRI 1	TRI 2	TRI 3	TOTAL
Core	CH	CH	CH	CH
Digital Communication Systems and Design	4			4
Digital Signal Processing Systems and Design in Telecommunications	4			4
Switching and Networking Techniques and Systems		4		4
Mobile Wireless Communications		4		4
Electives				
Elective 1	4			4
Elective 2		4		4
Elective 3			4	4
Elective 4			4	4
University Subject				
Research Methodology	3			3
Project Part 1		4		4
Project Part 2			4	4
TOTAL	15	16	12	43

COURSE STRUCTURE PART TIME

SUBJECT	TRI 1	TRI 2	TRI 3	TRI 4	TRI 5	TRI 6	TOTAL
Core	CH	CH	CH	CH	CH	CH	CH
Digital Communication Systems and Design	4						4
Digital Signal Processing Systems and Design in Telecommunications		4					4
Switching and Networking Techniques and Systems				4			4
Mobile Wireless Communications					4		4
Electives							
Elective 1	4						4
Elective 2		4					4
Elective 3			4				4
Elective 4						4	4
University Subject							
Research Methodology	3						3
Project Part 1				4			4
Project Part 2					4		4
TOTAL	11	8	4	8	8	4	43



MASTER OF ELECTRICAL AND ELECTRONICS ENGINEERING By Coursework

(R/523/7/0112) 03/23 (MQA/FA2860) Cyberjaya

ENTRY REQUIREMENTS

- (1) A Bachelor's degree with minimum CGPA of 2.50 or equivalent, in Engineering or Engineering Technology or a related field from MMU or institutions recognised by the Senate; or
- (2) A Bachelor's degree or equivalent not meeting CGPA of 2.50, in a related field from MMU or institutions recognised by the Senate, can be accepted subject to a minimum of five (5) years working experience in a relevant field.

PROGRAMME DURATION

Full Time : Min. 1 year , Max. 3 years Part Time : Min. 2 years , Max. 5 years
Intake : April, June, October

COURSE STRUCTURE FULL TIME

SUBJECT	TRI 1	TRI 2	TRI 3	TOTAL
Core	CH	CH	CH	CH
Engineering Optimization	4			4
Device Processing and Fabrication	4			4
Quality System & Management	4			4
Power Electronics and Electrical Machines		4		4
Semiconductor Physics and Materials		4		4
Independent Study			1	1
Specialized Subjects				
Photonic Track	Microelectronics Track	Electric Energy Management Track		
Solid State Lighting	VLSI Design	Energy Monitoring and Auditing	3	3
Photovoltaic Devices and Systems	Embedded System Design	Energy Management in Industry	3	3
Optical Communication Systems	Integrated Circuit Design	Design of ON and OFF Grid PV Systems	3	3
Electives	Electives	Energy Policy, Regulations and Standards	3	3
University Subject				
Research Methodology	3			3
Project		4	4	8
TOTAL	18	18	8	44

COURSE STRUCTURE PART TIME

SUBJECT	TRI 1	TRI 2	TRI 3	TRI 4	TRI 5	TRI 6	TOTAL
Core	CH	CH	CH	CH	CH	CH	CH
Engineering Optimization	4						4
Device Processing and Fabrication	4						4
Quality System & Management				4			4
Power Electronics and Electrical Machines		4					4
Semiconductor Physics and Materials		4					4
Independent Study			1				1
Specialized Subjects							
Photonic Track	Microelectronics Track	Electric Energy Management Track					
Solid State Lighting	VLSI Design	Energy Monitoring and Auditing	3				3
Photovoltaic Devices and Systems	Embedded System Design	Energy Management in Industry	3				3
Optical Communication Systems	Integrated Circuit Design	Design of ON and OFF Grid PV Systems			3		3
Electives	Electives	Energy Policy, Regulations and Standards		3			3
University Subject							
Research Methodology				3			3
Project					4	4	8
TOTAL	11	11	4	7	7	4	44

FEES	LOCAL	INTERNATIONAL
Acceptance Fee		
Registration Fee	500	3,400
EMGS Related Fee & International Student Service Fee	NA	3,420
Deposit	1,000	1,500
Student Card	50	50
Advance Tuition Fee*	500	6,000
Total	2,050	14,370
Tuition Fee:		
i) Subjects Fee	25,200	28,800
ii) Project Fee	3,300	6,800
University Resource Fee (per year)	1,500	1,500
Student Activity Fee (per year)	300	300

* Advance Tuition Fee will be set-off with tuition fee for 1st Trimester



MASTER OF ENGINEERING SCIENCE (BUSINESS MANAGEMENT) By Coursework

(R/345/7/0429) 10/23 (MQA/SWA3414) Cyberjaya

ENTRY REQUIREMENTS

- (1) A Bachelor's degree with minimum CGPA of 2.50 or equivalent, in Engineering or Engineering Technology or a related field from MMU or institutions recognised by the Senate; or
- (2) A Bachelor's degree or equivalent not meeting CGPA of 2.50, in a related field from MMU or institutions recognised by the Senate, can be accepted subject to a minimum of five (5) years working experience in a relevant field.

PROGRAMME DURATION

Full Time : Min. 1 year , Max. 3 years Part Time : Min. 2 years , Max. 5 years
Intake : February, June, October

FEES	LOCAL	INTERNATIONAL
Acceptance Fee		
Registration Fee	500	3,400
EMGS Related Fee & International Student Service Fee	NA	3,420
Deposit	1,000	1,500
Student Card	50	50
Advance Tuition Fee*	500	6,000
Total	2,050	14,370
Tuition Fee:		
i) Subjects Fee	21,300	24,600
ii) Project Fee	2,800	3,200
University Resource Fee (per year)	1,500	1,500
Student Activity Fee (per year)	300	300

* Advance Tuition Fee will be set-off with tuition fee for 1st Trimester

COURSE STRUCTURE FULL TIME

SUBJECT	TRI 1	TRI 2	TRI 3	TOTAL
Business Subjects	CH	CH	CH	CH
Organizational Behavior		3		3
Corporate Finance	3			3
Marketing Management		3		3
Economics for Managers	3			3
Strategic Management			3	3
Operations / Technology Subjects				
Operations Management			3	3
Technology Management and Innovation		3		3
Prototyping and Life – Cycle Management	3			3
Quality Systems Management	3			3
Project Management : Planning, Implementation & Control		3		3
Research & Project				
Research Methodology	3			3
Project		4	4	8
TOTAL	15	16	10	41

COURSE STRUCTURE PART TIME

SUBJECT	TRI 1	TRI 2	TRI 3	TRI 4	TRI 5	TRI 6	TOTAL
Business Subjects	CH	CH	CH	CH	CH	CH	CH
Organizational Behavior		3					3
Corporate Finance	3						3
Marketing Management		3					3
Economics for Managers	3						3
Strategic Management			3				3
Operations / Technology Subjects							
Operations Management			3				3
Technology Management and Innovation		3					3
Prototyping and Life – Cycle Management				3			3
Quality Systems Management				3			3
Project Management : Planning, Implementation & Control					3		3
Research & Project							
Research Methodology				3			3
Project					4	4	8
TOTAL	6	9	6	9	7	4	41

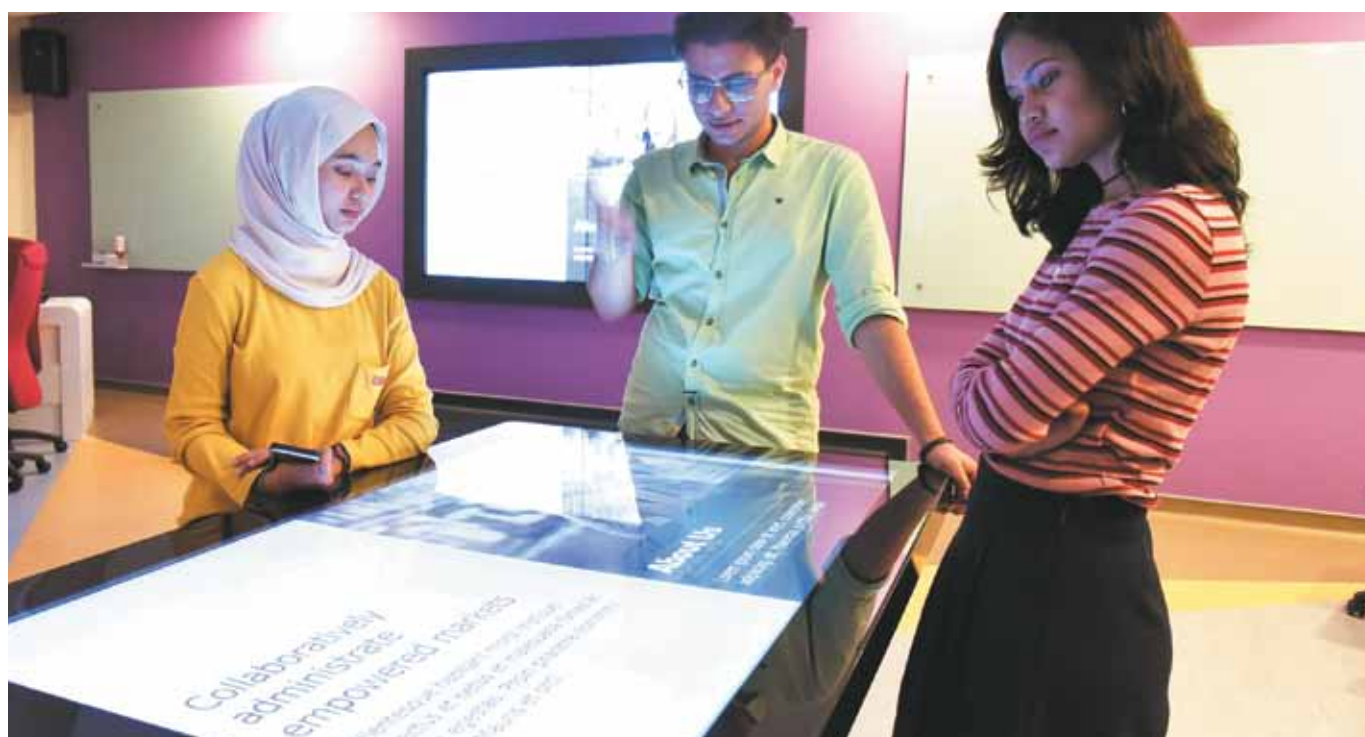

BUSINESS, MANAGEMENT & ACCOUNTING

DOCTOR OF PHILOSOPHY (Management) By Research

(R2/345/8/0141) 05/22 (A8126) Cyberjaya
(R2/345/8/0300) 06/23 (A9201) Melaka

FIELDS OF RESEARCH

- Accounting
- Auditing
- Banking & Finance
- Cyberpreneurship
- Economics
- Entrepreneurship
- E-Commerce
- Human Resource Management
- International Business
- Knowledge Management
- Management
- Marketing
- Social Innovation
- Technology and Innovation Management

ENTRY REQUIREMENTS

- (1) A Master's degree or equivalent in a related field from MMU or institutions recognised by the Senate; or
- (2) A Master's degree or equivalent in a non-related field from MMU or institutions recognised by the Senate, and evidence of at least two (2) years relevant working or research experience; or
- (3) Other academic qualifications equivalent to (1) or (2) that are accepted by the Senate.

PROGRAMME DURATION

Full Time : Min. 2 years , Max. 5 years Part Time : Min. 3 years , Max. 7 years
Intake : Throughout the year

FEES	LOCAL	INTERNATIONAL
Acceptance Fee		
Registration Fee	500	3,400
EMGS Related Fee & International Student Service Fee	NA	3,420
Deposit	500	1,500
Student Card	50	50
Advance Tuition Fee*	500	3,000
Total	1,550	11,370
Tuition Fee (per year)	3,000	3,750
University Resource Fee (per year)	1,500	1,500
Student Activity Fee (per year)	300	300
Thesis Examination Fee	2,500	3,000
Commercialisation and Entrepreneurship	250	300
Research Methods for Social Sciences	1,000	1,200
Data Analysis Techniques for Social Sciences	1,000	1,200

* Advance Tuition Fee will be set-off with tuition fee for 1st Year

MASTER OF PHILOSOPHY (Management) By Research

(R2/345/7/0140) 06/22 (MQA/FA3003) Cyberjaya
(R2/345/7/0144) 05/22 (A8146) Melaka

FIELDS OF RESEARCH

- Accounting
- Auditing
- Banking & Finance
- Cyberpreneurship
- Economics
- Entrepreneurship
- E-Commerce
- Human Resource Management
- International Business
- Knowledge Management
- Management
- Marketing
- Social Innovation
- Technology and Innovation Management

ENTRY REQUIREMENTS

- (1) A Bachelor's degree with minimum CGPA of 2.75 or equivalent, in a related field from MMU or institutions recognised by the Senate; or
- (2) A Bachelor's degree or equivalent with minimum CGPA of 2.50 and not meeting CGPA of 2.75, in a related field from MMU or institutions recognised by Senate, and evidence of at least one (1) year relevant working or research experience, can be accepted subject to rigorous internal assessment; or
- (3) A Bachelor's degree or equivalent not meeting CGPA of 2.50, in a related field from MMU or institutions recognised by the Senate, can be accepted subject to a minimum of five (5) years working experience in a relevant field.

PROGRAMME DURATION

Full Time : Min. 1 year, Max. 3 years Part Time : Min. 2 years , Max. 5 years
Intake : Throughout the year

FEES	LOCAL	INTERNATIONAL
Acceptance Fee		
Registration Fee	500	3,400
EMGS Related Fee & International Student Service Fee	NA	3,420
Deposit	500	1,500
Student Card	50	50
Advance Tuition Fee*	500	3,000
Total	1,550	11,370
Tuition Fee (per year)	3,000	3,750
University Resource Fee (per year)	1,500	1,500
Student Activity Fee (per year)	300	300
Thesis Examination Fee	750	900
Commercialisation and Entrepreneurship	250	300
Research Methods for Social Sciences	1,000	1,200
Data Analysis Techniques for Social Sciences	1,000	1,200

* Advance Tuition Fee will be set-off with tuition fee for 1st Year



DOCTOR OF BUSINESS ADMINISTRATION By Mixed Mode

(R2/345/8/1065) 02/23 (A3712) Cyberjaya

ENTRY REQUIREMENTS

- A Master's degree from MMU or institutions recognised by the Senate; or
- Other academic qualifications equivalent to (1) that are accepted by the Senate;

PROGRAMME DURATION

Full Time : Min. 3 years, Max. 5 years (weekends classes)
Part Time : Min. 4 years, Max. 7 years (weekends classes)
Intake : February, June, October

FEES	LOCAL	INTERNATIONAL
Acceptance Fee		
Registration Fee	500	3,400
EMGS Related Fee & International Student Service Fee	NA	3,420
Deposit	1,000	1,500
Student Card	50	50
Advance Tuition Fee *	500	6,000
Total	2,050	14,370
Tuition Fee:		
i) Subjects Fee	28,050	29,700
ii) Project Fee	21,250	22,500
University Resource Fee (per year)	1,500	1,500
Student Activity Fee (per year)	300	300

* Advance Tuition Fee will be set-off with tuition fee for 1st Trimester

COURSE STRUCTURE FULL TIME

7 weeks per sem	YEAR 1												YEAR 2		YEAR 3	
	SEM 1		SEM 2		SEM 3		SEM 4		SEM 5		SEM 6		CH	CH	CH	CH
	Subjects	CH	Subjects	CH	Subjects	CH	Subjects	CH	Subjects	CH	Subjects	CH				
	Accounting Decision	3	Global Financial Economics	3	Strategy Management Theory and Practice	3	Management Consultancy	3	Research Methodology	3	Data Analysis Techniques	3				
	Organisational Management	3	Strategic Marketing	3	Leadership	3	Ethics and Governance	3	Case Methodology	3						Dissertation
		6		6		6		6		6		3				50
Total	33															50

Note: The actual course structure will be provided once the candidate has enrolled in the programme. There are 6 semesters per year. Each semester has 7 weeks, where classes are conducted for 6 weeks and final examinations are conducted in the 7th week. Classes and final examinations are conducted during the weekend. There will be a 1 week break at the end of Sem 1 to Sem 5 and there will be 4 weeks break at the end of Sem 6.

COURSE STRUCTURE PART TIME

7 weeks per sem	YEAR 1												YEAR 2						YEAR 3	YEAR 4						
	SEM 1		SEM 2		SEM 3		SEM 4		SEM 5		SEM 6		SEM 1		SEM 2		SEM 3		SEM 4		SEM 5		SEM 6		CH	CH
	Subjects	CH	Subjects	CH	Subjects	CH	Subjects	CH	Subjects	CH	Subjects	CH	Subjects	CH	Subjects	CH	Subjects	CH	Subjects	CH	Subjects	CH	Subjects	CH		
	Accounting Decision	3	Global Financial Economics	3	Strategy Management Theory and Practice	3	Management Consultancy	3	Research Methodology	3	Data Analysis Techniques	3	Organisation Management	3	Strategic Marketing	3	Leadership	3	Ethics and Governance	3	Case Methodology	3				
		3		3		3		3		3		3		3		3		3		3						
Total	33																									50

Note: The actual course structure will be provided once the candidate has enrolled in the programme. There are 6 semesters per year. Each semester has 7 weeks, where classes are conducted for 6 weeks and final examinations are conducted in the 7th week. Classes and final examinations are conducted during the weekend. There will be a 1 week break at the end of Sem 1 to Sem 5 and there will be 4 weeks break at the end of Sem 6.



MASTER OF BUSINESS ADMINISTRATION By Coursework

(R/345/7/0668) 03/20 (A11391) Cyberjaya
(R2/345/7/0461) 05/22 (A8069) Melaka

ENTRY REQUIREMENTS

- A Bachelor's degree with minimum CGPA of 2.50 or equivalent from MMU or institutions recognised by the Senate; or
- A Bachelor's degree or equivalent not meeting CGPA of 2.50, from MMU or institutions recognised by the Senate, can be accepted subject to a minimum of five (5) years working experience in a relevant field

PROGRAMME DURATION

Full Time : Min. 1 year, Max. 3 years (weekdays classes)
Part Time : Min. 2 years, Max. 5 years (weekends classes)
Intake : February, June, October

COURSE STRUCTURE FULL TIME

	TRIMESTER 1		TRIMESTER 2		TRIMESTER 3	
		CH		CH		CH
Core	Accounting for Managers	3	Strategic Management*	3		
	Marketing Management*	3	Business Management	3		
	Research Methodology*	3	Quantitative Analysis *	3		
Electives	Elective 1	3				
	Elective 2	3				
Specialisation		3	SP 1	3	SP3	3
		3	SP 2	3	SP4	3
The Final Project is a compulsory subject and will commence after the candidate has passed 4 subjects (12 credits) including Research Methodology. The project should be conducted within a 6-month period.						
Project			Commences		Submission	8
		15		15		15
Total		45				

* NO FINAL EXAMINATION

Note: Each trimester has 14 weeks including exam weeks. Classes are conducted within 12 weeks; 3-hour lecture during office hours. The final examinations are scheduled during the 2-week period. The trimester commences every February, June and October.

FEES	LOCAL	INTERNATIONAL
Acceptance Fee		
Registration Fee	500	3,400
EMGS Related Fee & International Student Service Fee	NA	3,420
Deposit	1,000	1,500
Student Card	50	50
Advance Tuition Fee *	500	6,000
Total	2,050	14,370
Tuition Fee:		
i) Subjects Fee	24,000	28,000
ii) Project Fee	3,000	5,750
University Resource Fee (per year)	1,500	1,500
Student Activity Fee (per year)	300	300

* Advance Tuition Fee will be set-off with tuition fee for 1st Trimester

COURSE STRUCTURE PART TIME

	YEAR 1											
	Sem 1		Sem 2		Sem 3		Sem 4		Sem 5		Sem 6	
7 weeks per sem		CH		CH		CH		CH		CH		CH
Subjects	Core 1	3	Core 2	3	Core 3	3	Elective 1	3	Elective 2	3	SP 1	3
YEAR 2												
7 weeks per sem		CH		CH		CH		CH		CH		CH
Subjects	SP 2	3	Core 4	3	Core 5	3	Core 6		SP 3	3	SP 4	4
Project	Commences						Submission					
Total	45											

Note: The actual course structure for part-time mode will be provided once the candidate has enrolled in the programme. Classes are usually held on Sundays; 6 hours per session; 6 sessions per short semester. The final examination is conducted in the 7th week. There is 1-week break in between short semesters and a longer break after the 6th short semester. The course structure is slightly different for Melaka campus.

Specialisation Subjects:

Multimedia Marketing

SP1 : Consumer Behaviour
SP2 : Services Marketing
SP3 : Global Marketing
SP4 : Entrepreneurship

Multimedia Finance

SP1 : Corporate Finance
SP2 : Finance Markets
SP3 : Investment Analysis
SP4 : Entrepreneurship

Core Subjects (Melaka):

Business Accounting and Finance
Sustainable Marketing Management
Research Methods and Data Analytics
Managing Organisational Behaviour

Specialisation Subjects (Melaka):

Innovation Management (Melaka)

Business Intelligence and Data Analytics
Technology and Innovation
Operations and Supply Chain Management
Managing Strategies
Entrepreneurship and New Ventures

Specialisation Subjects:

Human Resource Management

SP1 : Human Resource Management
SP2 : Industrial Relations
SP3 : Organisational Behaviour *
SP4 : Entrepreneurship

Information Technology Management

SP1 : Business Data Analytics for Managers
SP2 : Database Management
SP3 : Multimedia Information System
SP4 : Entrepreneurship

Marketing and Tourism (Melaka)

Contemporary and Digital Tourism Marketing
Cultural and Heritage Tourism
Cross Border Marketing
Managing Strategies
Entrepreneurship and New Ventures

Specialisation Subjects:

General Management

SP1 & SP2: Any two subjects from other specialisations
SP3 : Sustainability and Innovation Management
SP4 : Entrepreneurship

Elective Subjects (2 Only) : one from each E1 and E2:

E1: Business and Cyber Law
E1: Operations Management
E2: Change Management
E2: International Finance

Elective Subjects (Melaka)

Human Capital Analytics
Financial Technologies
Digital and Social Media Marketing

* Or any two subjects from either one of the specialisation

EXECUTIVE MASTER OF BUSINESS ADMINISTRATION (ONLINE DISTANCE LEARNING) By Coursework

(N-DL/345/7/1099) 07/24 [MQA/PSA12023] Cyberjaya

ENTRY REQUIREMENTS

- A Bachelor's degree with minimum CGPA of 2.50 or equivalent from MMU or institutions recognised by the Senate; or
- A Bachelor's degree or equivalent not meeting CGPA of 2.50, from MMU or institutions recognised by the Senate, can be accepted subject to a minimum of five (5) years working experience in a relevant field

PROGRAMME DURATION

Full Time : Min. 1 year, Max. 3 years
Part Time : Min. 2 years, Max. 5 years
Intake : May, November

FEES	LOCAL	INTERNATIONAL
Acceptance Fee		
Registration Fee	500	3,400
Deposit	1,000	1,500
Student Card	50	50
Advance Tuition Fee *	500	6,000
Total	2,050	10,950
Tuition Fee	19,000	21,000
University Resource Fee (per year)	1,500	1,500
Student Activity Fee (per year)	300	300

* Advance Tuition Fee will be set-off with tuition fee for 1st Trimester

COURSE STRUCTURE FULL TIME

	Semester 1								Sem Break		Semester 2								Sem Break	
	Nov	CH	Dec	CH	Jan	CH	Feb	CH	Mac	Apr	May	CH	Jun	CH	Jul	CH	Aug	CH	Sep	Oct
Subjects	Marketing Innovation	4	Managing Human Capital	4	Management of Strategy	4	Business Economics	4			Management Information Systems & IT Governance	4	Accounting and Finance for Managers	4	Elective 1	4	Elective 2	4		
							Business Research Methods	4			Final Project	6								
		4		4		4		8				10		4		4		4		
Total	42																			

Elective Subjects (2 Only):

- Legal Informatics for Managers
- Service Marketing
- Contemporary Corporate Finance
- Management Decision Analysis
- Project Management

*Subject to change without prior notice

COURSE STRUCTURE PART TIME

	Semester 1								Sem Break		Semester 2								Sem Break	
	Nov	CH	Dec	CH	Jan	CH	Feb	CH	Mac	Apr	May	CH	Jun	CH	Jul	CH	Aug	CH	Sep	Oct
Subjects	Marketing Innovation	4	Managing Human Capital	4	Management of Strategy	4					Business Research Methods	4	Business Economics	4	Management Information Systems & IT Governance	4				
		4		4		4						4		4		4				
Total	24																			

	Semester 3								Sem Break		Semester 4								Sem Break	
	Nov	CH	Dec	CH	Jan	CH	Feb	CH	Mac	Apr	May	CH	Jun	CH	Jul	CH	Aug	CH	Sep	Oct
Subjects	Accounting and Finance for Managers	4	Elective 1	4	Elective 2	4					Final Project	6								
		4		4		4						6								
Total	18																			

Elective Subjects (2 Only):

- Legal Informatics for Managers
- Service Marketing
- Contemporary Corporate Finance
- Management Decision Analysis
- Project Management

*Subject to change without prior notice

CREATIVE MULTIMEDIA

DOCTOR OF PHILOSOPHY (CREATIVE MULTIMEDIA) By Research

(R/213/8/0227) 07/20 (A0694) Cyberjaya

FIELDS OF RESEARCH

- Advertising Design
- Digital Media
- Education Technology
- Environmental Media
- Film, Animation and Visual Effects
- Interface and Product Design
- Media Innovation & Technology
- Multimedia Programming
- Multimedia Knowledge Management
- Photography
- Sound and Music Communication
- Virtual Reality

ENTRY REQUIREMENTS

- (1) A Master's degree or equivalent in Creative Multimedia or a related field from MMU or institutions recognised by the Senate; or
- (2) A Master's degree or equivalent in a non-related field from MMU or institutions recognised by the Senate, and evidence of at least two (2) years relevant working or research experience; or
- (3) Other academic qualifications equivalent to (1) or (2) that are accepted by the Senate.

PROGRAMME DURATION

Full Time : Min. 2 years , Max. 5 years
Part Time : Min. 3 years , Max. 7 years
Intake : Throughout the year

FEES	LOCAL	INTERNATIONAL
Acceptance Fee		
Registration Fee	500	3,400
EMGS Related Fee & International Student Service Fee	NA	3,420
Deposit	500	1,500
Student Card	50	50
Advance Tuition Fee *	500	3,000
Total	1,550	11,370
Tuition Fee (per year)	3,000	3,750
University Resource Fee (per year)	1,500	1,500
Student Activity Fee (per year)	300	300
Thesis Examination Fee	2,500	3,000
Research Methodology	250	300
Commercialisation and Entrepreneurship	250	300

* Advance Tuition Fee will be set-off with tuition fee for 1st Year

MASTER OF SCIENCE (CREATIVE MULTIMEDIA) By Research

(R2/213/7/0308) 06/22 (A8168) Cyberjaya

FIELDS OF RESEARCH

- Advertising Design
- Digital Media
- Education Technology
- Environmental Media
- Film, Animation and Visual Effects
- Interface and Product Design
- Media Innovation & Technology
- Multimedia Programming
- Multimedia Knowledge Management
- Photography
- Sound and Music Communication
- Virtual Reality

ENTRY REQUIREMENTS

- (1) A Bachelor's degree with minimum CGPA of 2.75 or equivalent, in Creative Multimedia or a related field from MMU or institutions recognised by the Senate; or
- (2) A Bachelor's degree or equivalent with minimum CGPA of 2.50 and not meeting CGPA of 2.75, in Creative Multimedia or a related field from MMU or institutions recognised by the Senate, and evidence of at least one (1) year relevant working or research experience, can be accepted subject to rigorous internal assessment; or
- (3) A Bachelor's degree or equivalent not meeting CGPA of 2.50, in Creative Multimedia or a related field from MMU or institutions recognised by the Senate, can be accepted subject to a minimum of five (5) years working experience in a relevant field.

PROGRAMME DURATION

Full Time : Min. 1 year , Max. 3 years
Part Time : Min. 2 years , Max. 5 years
Intake : Throughout the year

FEES	LOCAL	INTERNATIONAL
Acceptance Fee		
Registration Fee	500	3,400
EMGS Related Fee & International Student Service Fee	NA	3,420
Deposit	500	1,500
Student Card	50	50
Advance Tuition Fee*	500	3,000
Total	1,550	11,370
Tuition Fee (per year)	3,000	3,750
University Resource Fee (per year)	1,500	1,500
Student Activity Fee (per year)	300	300
Thesis Examination Fee	750	900
Research Methodology	250	300
Commercialisation and Entrepreneurship	250	300

* Advance Tuition Fee will be set-off with tuition fee for 1st Year

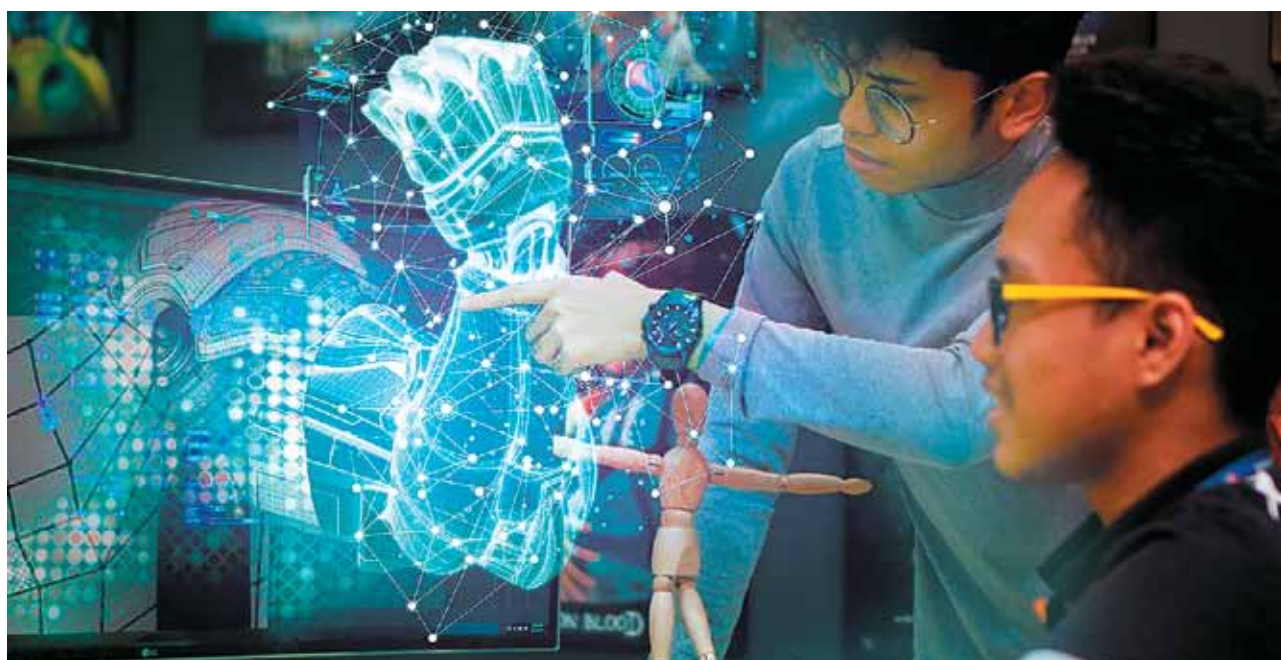

MASTER OF MULTIMEDIA (E-LEARNING TECHNOLOGIES) By Coursework

(R2/482/7/0125) 11/23 (A4344) Cyberjaya

ENTRY REQUIREMENTS

- (1) A Bachelor's degree with minimum CGPA of 2.50 or equivalent from MMU or institutions recognised by the Senate; or
- (2) A Bachelor's degree or equivalent not meeting CGPA of 2.50 from MMU or institutions recognised by the Senate, can be accepted subject to a minimum of five (5) years working experience in a relevant field.

PROGRAMME DURATION

Full Time : Min. 1 year , Max. 3 years
Intake : February , June, October

COURSE STRUCTURE FULL TIME

SUBJECT	CREDIT HOUR	SUBJECT	CREDIT HOUR
Core	CH	Electives (*Elective Subjects (2 Only))	CH
Principles of Multimedia in Education Technology	3	Concept and Applications of Knowledge Management	3
Learning Theories and Strategies	3	Evaluation Methodology for E-Learning	3
Instructional System Design	3	Human Communication in Knowledge Management	3
Digital Media Content Development	3	Emerging Technologies in E-Learning	3
Web Publishing for E-Learning	3	Critical Thinking and Writing Processes for Academic Writing	3
Human Performance Technology	3		
Web Programming	3		
Project Management	3		
Interactive Instructional Multimedia Development	3		
Research Methodology	3		
Project	6		
TOTAL	36		6
GRAND TOTAL			42

FEES	LOCAL	INTERNATIONAL
Acceptance Fee		
Registration Fee	500	3,400
EMGS Related Fee & International Student Service Fee	NA	3,420
Deposit	1,000	1,500
Student Card	50	50
Advance Tuition Fee *	500	6,000
Total	2,050	14,370
Tuition Fee:		
i) Subjects Fee	19,800	23,400
ii) Project Fee	2,200	4,100
University Resource Fee (per year)	1,500	1,500
Student Activity Fee (per year)	300	300

* Advance Tuition Fee will be set-off with tuition fee for 1st Trimester



LAW

DOCTOR OF PHILOSOPHY (LAWS)

(N/380/8/0038) 04/21 (MQA/PA8386) Melaka

FIELDS OF RESEARCH

- Alternative Dispute Resolution
- Business Law
- Contract Law
- Corporate Law
- Criminal Law
- Cyber Law
- Employment Law
- Education Law
- Human Rights Law
- Industrial Relations Law
- Information Technology Law
- International Law
- Labour Law
- Law & Economic
- Law & Practice of Arbitration
- Media Law
- Mediation Law
- Sports Law
- Tort Law

ENTRY REQUIREMENTS

(1) A Bachelor degree (Level 6, MQF) in Law or Shariah and Master's Degree (Level 7, MQF) or its equivalent qualification as accepted by the HEP Senate.

PROGRAMME DURATION

Full Time : Min. 3 years , Max. 5 years

Part Time : Min. 5 years , Max. 7 years

Intake : Throughout the year

FEES	LOCAL	INTERNATIONAL
Acceptance Fee		
Registration Fee	500	3,400
EMGS Related Fee & International Student Service Fee	NA	3,420
Deposit	500	1,500
Student Card	50	50
Advance Tuition Fee *	500	3,000
Total	1,550	11,370
Tuition Fee (per year)	2,900	3,550
University Resource Fee (per year)	1,500	1,500
Student Activity Fee (per year)	300	300
Thesis Examination Fee	2,500	3,000
Commercialisation and Entrepreneurship	250	300
Advanced Research Methodology for Law	1,500	1,800
Qualitative and Quantitative Research Methods for Law	1,500	1,800

* Advance Tuition Fee will be set-off with tuition fee for 1st Year



MASTER OF LAWS

(N/380/7/0039) 04/21 (MQA/PA8385) Melaka

FIELDS OF RESEARCH

- Alternative Dispute Resolution
- Business Law
- Contract Law
- Corporate Law
- Criminal Law
- Cyber Law
- Employment Law
- Education Law
- Human Rights Law
- Industrial Relations Law
- Information Technology Law
- International Law
- Labour Law
- Law & Economic
- Law & Practice of Arbitration
- Media Law
- Mediation Law
- Sports Law
- Tort Law

ENTRY REQUIREMENTS

- (1) A Bachelor's degree in Law or Shariah with minimum CGPA of 2.75 out of 4.00 or its equivalent qualification as accepted by the HEP Senate; OR
- (2) A Bachelor's degree in Law or Shariah not meeting CGPA of 2.75 but above 2.50 out of 4.00 or its equivalent qualification as accepted by the HEP rigorous internal assessment; OR
- (3) A Bachelor's degree in Law or Shariah below a CGPA of 2.50 out of 4.00 or its equivalent qualification may be accepted, subject to minimum of five (5) years working experience; OR
- (4) For specialised LLM for example Master in Construction Law, Intellectual Property or Banking Law, applicants without Bachelor of Laws can be considered, provided they have a degree in the related field of studies.

PROGRAMME DURATION

Full Time : Min. 2 years , Max. 3 years

Part Time : Min. 3 years , Max. 5 years

Intake : Throughout the year

FEES	LOCAL	INTERNATIONAL
Acceptance Fee		
Registration Fee	500	3,400
EMGS Related Fee & International Student Service Fee	NA	3,420
Deposit	500	1,500
Student Card	50	50
Advance Tuition Fee*	500	3,000
Total	1,550	11,370
Tuition Fee (per year)	2,900	3,550
University Resource Fee (per year)	1,500	1,500
Student Activity Fee (per year)	300	300
Thesis Examination Fee	750	900
Commercialisation and Entrepreneurship	250	300
Research Methodology for Law Fee	1,000	1,200
Legal Writing, Reasoning and Analysis Fee	1,000	1,200

* Advance Tuition Fee will be set-off with tuition fee for 1st Year



ENGLISH PROFICIENCY

- A minimum overall TOEFL score of 550 (paper based) or 80 (internet based); or
- A minimum IELTS (academic) overall band score of 6.0; or
- A credit in 1119 English Examination; or
- A minimum MUET overall band score of 4; or
- Any other qualification which is of equivalent level as determined by the Senate of the University.

**The English language requirement does not apply to candidates who are natives of and/or have completed any of their previous degrees from countries that use English as a first language or previous institutions that use English as the medium of instruction.

ONLINE APPLICATION

Research	Coursework
<p>For Ph.D.</p> <p>https://bit.ly/mmuregister and all the following documents shall be uploaded along with the application:</p> <ul style="list-style-type: none"> ▪ Master's degree certificate and transcript ▪ Bachelor's degree certificate and transcript ▪ English qualification (IELTS, TOEFL, 1119, MUET or medium of instruction for previous degree) ▪ Payment proof for application processing fee (RM50-local) ▪ Reference forms/letters ▪ Copy of IC ▪ Research Proposal <p>For Master</p> <p>https://bit.ly/mmuregister and all the following documents shall be uploaded along with the application:</p> <ul style="list-style-type: none"> ▪ Bachelor's degree certificate and transcript ▪ English qualification (IELTS, TOEFL, 1119, MUET or medium of instruction for previous degree) ▪ Payment proof for application processing fee (RM50-local) ▪ Reference forms/letters ▪ Copy of IC ▪ Research Proposal 	<p>https://bit.ly/mmuregister and all the following documents shall be uploaded along with the application:</p> <ul style="list-style-type: none"> ▪ Bachelor's degree certificate and transcript ▪ English qualification (IELTS, TOEFL, 1119, MUET or medium of instruction for previous degree) ▪ Payment proof for application processing fee (RM50-local) ▪ Reference forms/letters ▪ Copy of IC <p>DBA</p> <p>https://bit.ly/mmuregister and all the following documents shall be uploaded along with the application:</p> <ul style="list-style-type: none"> ▪ Master's degree certificate and transcript ▪ Bachelor's degree certificate and transcript ▪ English qualification (IELTS, TOEFL, 1119, MUET or medium of instruction for previous degree) ▪ Payment proof for application processing fee (RM50-local) ▪ Reference forms/letters ▪ Copy of IC

EXPERT

It is advisable for the student to search and approach the potential supervisors before submitting the application.

The list of experts available in MMU can be obtained from the Directory of Expertise of MMU at <https://mmuexpert.mmu.edu.my/>

You may search the expertise keyword for suggestions on the suitable supervisors for your research. Do contact ips@mmu.edu.my for further assistance.







w w w . m m u . e d u . m y

MULTIMEDIA UNIVERSITY [DU001(B)]

Cyberjaya Campus (Main)
Persiaran Multimedia,
63100 Cyberjaya, Selangor,
Malaysia

Melaka Campus
Jalan Ayer Keroh Lama,
75450 Melaka,
Malaysia

Get in touch

1 300 800 668

pginfo@mmu.edu.my

 [mmu.malaysia](https://www.facebook.com/mmu.malaysia)
 [mmumalaysia](https://twitter.com/mmumalaysia)

SUSTAINABLE DEVELOPMENT GOALS

